Cal State University, Northridge
Armenian Student Association
Established 1976

FEBRUARY 4, 2008 | VOLUME 9 | WWW.CSUNASA.ORG

Ի՞նչ Կա Չկա

Երկ-Շաբաթյա Լրատու Bi-Weekly Newsletter

New coach for the Armenian soccer team

By: panarmenian.net

Veteran Danish coach **Jan B. Poulsen** has been named as the man to lead Armenia through 2010 FIFA World Cup qualifying, coming in as a permanent replacement to Ian Porterfield following the Scotsman's death in September.

The 61-year-old Poulsen will couple the role with that of the Football Federation of Armenia technical director, taking the reins from Vardan Minasyan who took temporary charge after Porterfield passed away following a long illness. "I've only seen two Armenia matches so I'll get to know the players and the team during training sessions," said the former Denmark Under-21 coach. "Our goal is to achieve good results and play attractive football." Poulsen will get a taste of what is to come at the beginning of February when Armenia compete in an international tournament in Malta, alongside the hosts, Belarus and Iceland, uefa.com reports.....Jan Poulsen's contract is signed through May 2010 when Armenia will compete at the World Cup with teams from Spain, Turkey, Belgium, Bosnia and Estonia.

Are you interested in writing for the newsletter? Submit your written material and ideas at Nairi@csunasa.org

Upcoming Events:

ASA Events

- Member's Night Out (TBA)
- General Meeting (TBA)
- ASA Quiz Bowl (TBA)

ASA's Annual Big Bear Getaway

By: Nairi Zograbyan

Going to Big Bear with the ASA has been a tradition that has been most memorable for our members for the past years, and this year's trip was no exception. Judging from the amount of success at our summer getaways we decided to reserve an extra night for this Big Bear getaway. Our calculation was right! Our members and their guests had such an outstanding time that even the 3 nights were not enough to quench their vacation thirst. We all had a great time snow boarding, sledding, partying and making new friends. We had a group of 35 people going this year which has been the largest group from the past couple of years. We hope that next year's winter getaway will include an even larger group of CSUNians.

ASA's Winter Chill Party

By: Nairi Zograbyan

The last party of the Fall semester was the most successful of all. As Abraham Abraamyan put it "It was the party of the year!". 419 people showed up to the party which was labeled "Winter Chill" This party was a joint effort by the two Armenian organized at CSUN, ASA and AEO. The sheer amount of people that showed up to the party from various different schools was an incredible compliment to the two CSUN organizations because it showed just how much popular our organizations are amongst other schools. The party was intended to be an enjoyable reward since it took place right after finals as well as a fund raiser for the two organizations. The profits from the party will be used towards the annual Genocide display and vigil at CSUN.[3]

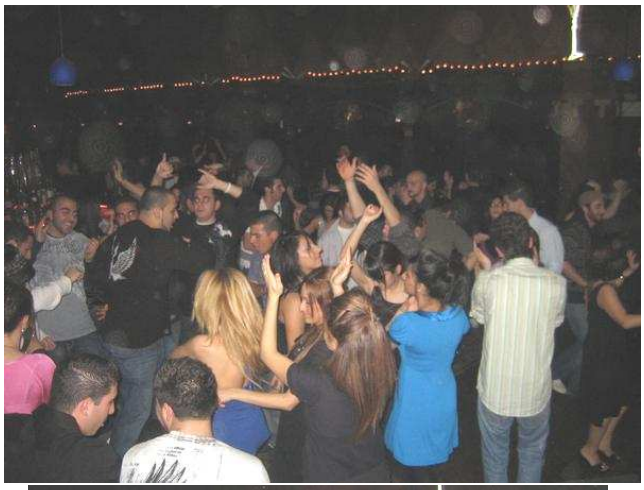

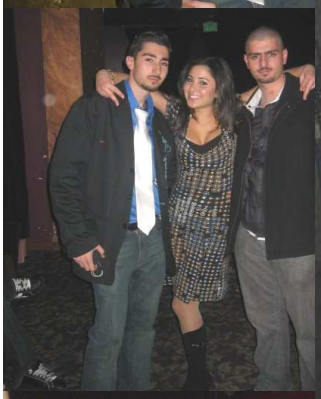

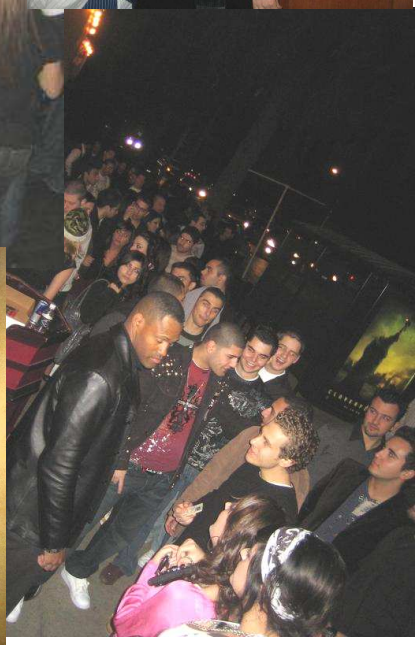

Singles Section

Meline Khanpapyan

Favorite Quotes: "Alcohol is the key to success!"

Major: Biology - Pharmacist (sophomore)

Interests: Alcohol, lots of food, "the beech", random people's moms.

What she looks for in guys: Funny, tall, dark, handsome and dorky, must be able to buy alcohol for me (must be over 21). Must have a good looking mom. Must be friendly and obedient. Must like being tied up and tortured. He BETTER like "the beech". He should be family orientated: able to cook, clean, take care of kids, and last all night long. He must know where my cell-phone is at all times or I'll start crying. Must be able to cope with my drunken temper tantrums and pig out along side me when I get the munchies. Must be able to tolerate my LOUD yelling for a prolonged period of time.

Waiting List

Adrine Kirakosyan

Newsletter Coordinator: Nairi Zograbyan
Contributors: Myda Krboyan, Cartti Briggad

Valentine's Hearts

GIVE A HEART TO YOUR VALENTINE (CUT-OUT)

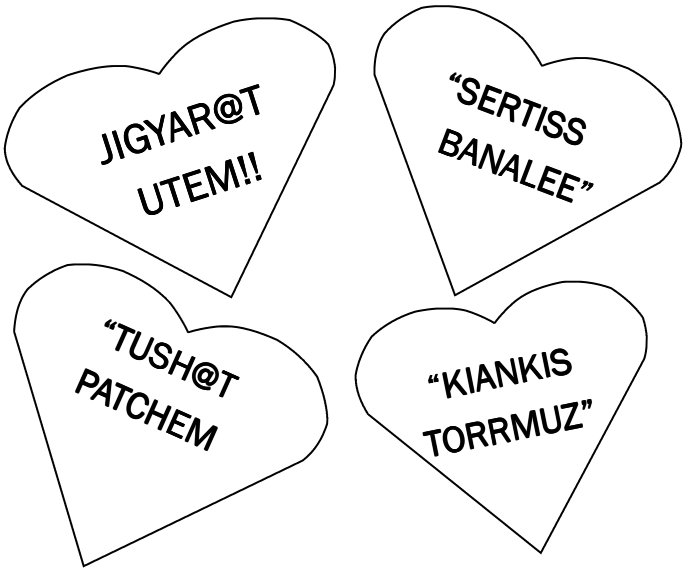

Sierra Center Announcements

We would like to REMIND all students that kent, uno, lotto, bingo, belott, durrak, war, etc are back in! We invite everyone to the Sierra Center, under the yellow umbrellas to join our tournaments. Hope to see you there MWF 9-10, 11-12, TuTh 11-2, and pretty much whenever you are bored and want to hang out instead of study for classes.

Sincerely, CSUN "Cartti Briggad"

SUDOKU

Instructions: Fill in the grid so that every row, every column, and every 3x3 box contains the digits 1hrough 9.

2				8				9
	4	9	1		6			3
							2	
8			6		3			
	5			1		8	3	
		1			5		7	
		5			2		1	
4			3					2
	6			9			5	

Myda Krboyan

Disclaimer: Many articles are copied from various online news sources. The content in this newsletter does not necessarily reflect the views of the Armenian Student Association and is intended for informational use.